

# Trail Writer

*The Official Publication of the  
Winchester Trails  
Maintenance Assoc. Social Committee*

Volume 5, Issue 12  
www.winchestertrails.com

December 2009

## Season's Greetings

### *Friends and Neighbors!*

This is a most wonderful and joyful time of year and the Trails contributes with all the decorations adorning the homes. It is quite an effort to put up the lights and lawn art as well as take them down. As a neighborhood, we do this quite well every year. With all the festivities and excitement that December brings, please drive carefully, especially at night, as many of our residents walk through the area looking at the decorations.

As this is also a time of year where you may travel to visit family outside of the area, please take time to secure your home. Let your neighbors know you will be gone and whether you expect anyone to enter your house. In addition, call the Sheriff's department and let them put a watch on your house. Also, stop delivery of newspapers and mail as those can give a clue to whether you are home or not. Unfortunately, this time of year sees an increase in criminal activity, but with all of us working together, we can effectively reduce crime in our area. Keep the phone number for the Sheriff's Department readily available. We have a contract deputy that patrols our streets, as well as the many other deputies at the Sheriff's Department that can respond to requests.

Recently, I was asked about residents that fail to properly maintain or perhaps keep a boat or camper at their homes. While PCMI makes inspections, it is quite possible that certain actions or inactions are not visible when the inspections are made. Please call PCMI and report issues that need attention.

*Wishing you a joyous season....*



## 2009 TRAILS TREASURES

### *Annual Luncheon*

An enjoyable lunch was enjoyed by all who attended this year's Trails Treasures Annual Luncheon held at our renovated clubhouse.

Rudy's, an area restaurant, catered the lunch.

Expressions of thanks go to Alice Barone, Johnny Hooker, and Authur Walker!!

# Winchester Trails

## COMMITTEE CHAIRMEN

Clubhouse Rentals  
Linda Van Zuilekom ..... 832-592-3297  
Directory Editor  
Melissa Zmerzlikar ..... [directory@winchestertrails.com](mailto:directory@winchestertrails.com)  
Tennis Committee  
Johnny Hooker ..... 281-890-9123  
Yard of the Month  
Angie Drouin..... 281-955-0644  
Stork Committee  
Ron Matthew.....[stork@winchestertrails.com](mailto:stork@winchestertrails.com)  
Welcome Committee  
Pat Fernandez ..... [welcome@winchestertrails.com](mailto:welcome@winchestertrails.com)  
Newsletter Editor  
Melanie Scales..... [newsletter@winchestertrails.com](mailto:newsletter@winchestertrails.com)  
Mary Gwynne  
Social Committee  
..... OPEN

## MAINTENANCE ASSOCIATION DIRECTORS

Greg Johnson ..... 832-237-8178  
Jim Malone ..... 281-890-3803  
Ian McCrory ..... 713-818-0138  
Walter Sonne..... 281-894-7117  
Paulette Walker ..... 281-894-5708

Jim Malone is the security representative for WT.  
His email can be found on the Security page of the Trails website.

## MUD #9 OFFICERS

David Gurghigian, President ..... 281-894-4140  
Jeff Ottmann, Vice President..... 281-469-1465  
Wayne Wilcox, Secretary ..... 281-894-6233  
Jim Giese, Assistant Secretary ..... 281-890-5207  
Sandor Karpathy ..... 281-955-1138

To ask questions or report problems concerning the  
Winchester Trails Subdivision, call

PLANNED COMMUNITY MANAGEMENT  
281-870-0585

Sheriff, Non-911 Calls ..... 713-221-6000

## BOARD OF DIRECTORS

Publisher  
Peel, Inc. .... [www.PEELinc.com](http://www.PEELinc.com), 888-687-6444  
Advertising.....[advertising@PEELinc.com](mailto:advertising@PEELinc.com), 888-687-6444

## UPCOMING EVENTS

*December and January*

November 25 - 27 - CFISD Holiday

November 26 - Happy Thanksgiving!

December 3 - Board Meeting; 7 PM at the clubhouse

December 11 - Happy Hanukkah

December 13 - Holiday in the Trails; 6-8 PM; Hayride,  
luminaries, pictures and cookies with Santa, fun outdoor  
activities

December 21 - January 6, 2010 - CFISD Student Holiday

December 21 - Winter begins December 25 - Merry Christmas!

December 26 - Happy Kwanzaa!

December 31 - New Year's Eve

January 1 -- Happy New Year's!

## DO YOU HAVE WHAT IT TAKES...

*To be a block captain?*

### HERE'S WHAT THE JOB ENTAILS:

- o Welcoming new neighbors to Winchester Trails, providing them with information about the neighborhood and getting information from them for the newsletter and directory;
- o Helping to communicate neighborhood information or materials to your neighborhood throughout the year.

This job takes just a little bit of time, but it will help to ensure the success of the neighborhood programs and activities. If you volunteer for this position, we ask that you serve in this position for at least one year.

If you are interesting in serving as a block captain, please email or call Mary Gwynne with your contact information. Mary can be reached at [amgwynne@swbell.net](mailto:amgwynne@swbell.net) or at 281-477-3420.

## Opt-in for Neighborhood Notices

If you would like to receive neighborhood notices on what's happening in our community including security alerts and lost/found pets, please send your email address to Melissa Zmerzlikar at [eblast@winchestertrails.com](mailto:eblast@winchestertrails.com). Your email will remain private and only used for community notices. Thank you to all of our neighbors participating in this program.

## Yard of The Month

*Congratulations to Both Our Winners!*



### FRONT SECTION

Richard and Charlotte Wisnoski  
10414 Wagon Trail Road



### BACK SECTION

Nestor and Daisy Bello  
10523 Minturn Lane

## PROMOTE YOUR BUSINESS *in Style!*

- BUSINESS CARDS / BUSINESS CARD MAGNETS / MAGNETS
- POST-IT® NOTES / CUBES & MEMO PADS / DECALS
- BUMPER STICKERS / MEMBERSHIP CARDS & ID BADGES
- PERSONALIZED WRITING INSTRUMENTS / CALENDARS
- HEALTHCARE PROMOTIONS / DRINKWARE & KOOZIES®
- NEWSLETTERS / BOOKLETS / FLYERS
- ENVELOPES / LETTERHEADS / RUBBER STAMPS
- BUSINESS FORMS / AND MUCH MORE....

**NEED AN ADVERTISING SPECIALITY ITEM?**

**1-888-687-6444 ext. 24**



*Quality*  
PRINTING COMPANY

*Experience Matters*  
Doing business for  
30+ years.



# Winchester Trails

## "A NIGHT IN BETHLEHEM"

### *Returns To Cypress*

Messiah Lutheran Church is once again hosting a special Christmas event, A Night in Bethlehem, offered on Saturday and Sunday evenings, December 5 and 6, 5-8 pm. Night in Bethlehem is an extended living nativity, portraying Bethlehem village on the night Jesus was born. The community is invited to stroll through the village and talk to the village shop keepers. Visit the stable where Mary, Joseph, and the Baby Jesus can be found surrounded by livestock and shepherds. Visit the tents where children's activities are offered. Enjoy the free apple cider and coffee. There is no admission charge. This evening is Messiah's gift to the community. As an option, one of the shops will sell free trade coffee and other artifacts with all profits going to native communities in South America and Africa. You are invited to begin your Christmas celebration this year with an evening in Bethlehem, Cypress style!

Messiah Lutheran Church is a grace place, a congregation of the Evangelical Lutheran Church in America (ELCA). Messiah is located at 11522 Telge Road, ½ mile north of Highway 290. Regular worship times are at 8 and 10:30 AM on Sundays. The Education Hour is 9:15-10:15 AM on Sundays. More information is available at 281-890-3013 or [www.messiahlc.org](http://www.messiahlc.org). All people are welcome at Messiah.

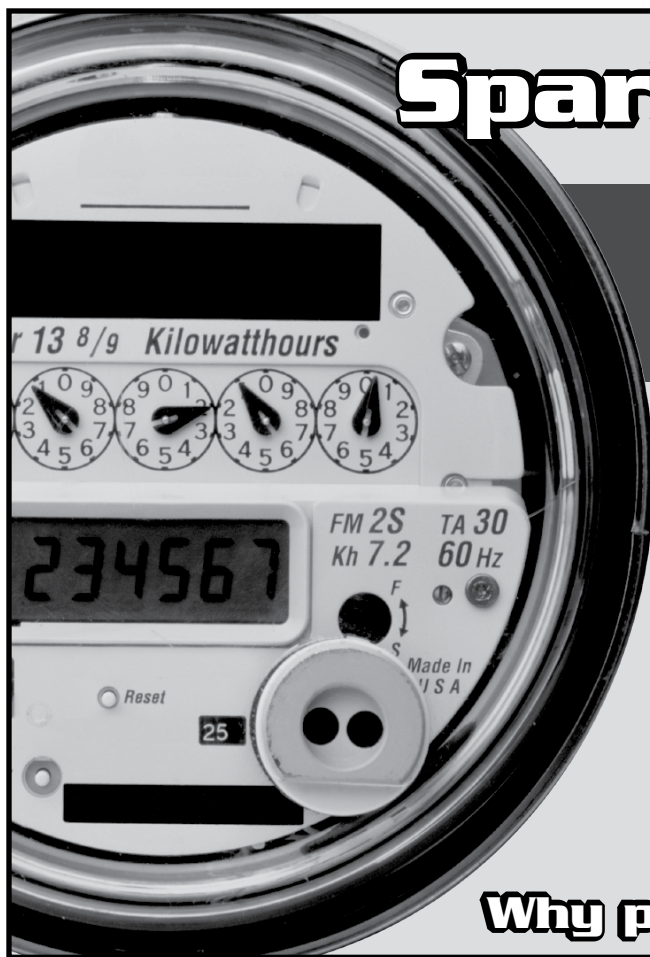

## Spark Power Bank

**We Challenge What  
You Pay For Electricity**

**SIGN-UP ONLINE TODAY!  
[WWW.SPARKPOWERBANK.COM](http://WWW.SPARKPOWERBANK.COM)**

*Please choose "Newsletter Ad" as your referral*

**I'm Texas Energy Analyst Alan Lammy.  
Maybe you've heard me on the radio talking  
about the market forces that drive energy  
prices. I'm here to tell you that you're not  
stuck paying those high prices  
to big electric companies anymore!**

**Why pay more than you have to?**

## GREEN THUMB CORNER

Cooler weather means that things are not growing very quickly, and that's probably a good thing because we have lots of other demands on our time during the holiday season. But there is still plenty of work that can be done in the yard and garden if you have some spare time on your hands, such as pulling up those usual winter weeds that appear in the lawn, particularly if the grass is in poor health. This is the season for soil cultivation, planting of new trees and shrubs, fertilization of established ones, pruning, mulching, clean-up and bed preparation. A little effort expended now, while it's pleasantly cool, will get things in good shape and reduce the workload when spring warmth returns.

This month and the next two are generally considered the best for planting trees and shrubs. Before planting, check drainage by digging a hole and filling with water - if it takes more than 24 hours to drain, you will need to improve the situation by digging an 'X'-shaped trench pattern filled with good soil to provide drainage away from the center (or find a better location!). Another plan is to create an elevated mound for planting, and this also adds a nice accent to the landscape. Another tip for a poor drainage area - avoid the temptation to plant a tree in a hole filled with a good porous medium, because you may just be creating a "sponge" that causes waterlogged roots; always backfill the hole with the same soil that you dug out. Unfortunately, one of the most common causes of failure is a waterlogged root system due to our poor-draining clay soil, so avoid low areas at all costs. Trees should not be fed during their first season, except for the application of a weak solution as a root stimulator. Established trees can be conveniently fed now while the ground is quite soft from recent rain. Feed trees by using a stake or a length of pipe to drive a series of holes a foot deep and a foot or so apart around the drip line, and apply a small handful of general-purpose fertilizer (such as 12-24-12) in each hole. A good rule of thumb is to apply a total of about one and a half pounds for each inch of trunk diameter. If your pine trees have very pale green or yellowish needles, that's a sign that the soil is too alkaline, and the cure is to include a soil acidifier with the fertilizer (an iron supplement such as Ironite serves the purpose well). Magnolias also need acid soil conditions, so use special azalea/camellia fertilizer or add a soil acidifier.

November was the best time for planting pansies, but they may still be transplanted this month. They can really brighten up an otherwise dull yard, whether in beds or containers. Pansies don't need much attention, but they will benefit from a monthly feeding of manure, super-phosphate or a liquid

high-phosphate product. More blooms will be promoted by removing spent or faded flowers.

One more reminder about spring-flowering bulbs - December is the last chance for planting. But remember that tulips should be kept in the refrigerator until the end of the month and then planted between Christmas and New Year's Day (a convenient chance to get a little exercise between the two holidays!).

Azaleas and camellias may be moved at this time and should be kept moist to reduce the risk of cold weather damage. Acidify the soil if necessary. It's a good idea to check the pH value with one of the chemical kits available from the nurseries, or with a meter.

Clean up the beds where fall flowers have finished, and prepare next year's beds now to allow time for settling and weathering, adding lots of humus and also gypsum to break up the clay. In established shrubbery beds a good layer of mulch is just as important in winter as in the heat of summer. Water well and watch out for winter drought. Be prepared to protect tender plants; cloth makes a better cover than plastic, but you can use the latter by rigging a "tent" arrangement to prevent the plastic from touching any foliage. You never know when we might get a surprise early frost, so be prepared for quick action. Potted plants can be moved into the garage (put nails in the overhead beams for hanging baskets) and if it's really cold you can leave the lights on to provide some warmth.

There's not much happening in my vegetable garden because I didn't get around to planting fall vegetables, but some industrious neighbors will probably be harvesting fall tomatoes until the first good frost and there may be a few spring/summer pepper plants that have continued producing through this season. There are just a few things that can be planted this month - asparagus, chives, parsley and onion plants - but the main priority right now is preparation of beds for next spring.

**HOLIDAY TIPS:** Winter pruning of evergreens such as holly, yew and juniper provides useful trimmings for Christmas decorations, and you can also use the clusters of red berries from nandina shrubs.

And if you're short of Xmas gift ideas for your family or friends, how about a good gardening book?

*Phil Richards*  
*Prich8935@aol.com*



# 1960 Family Practice

837 FM 1960 West Ste 105

Houston, Texas 77090

(Right behind Starbucks @ Red Oak)

(281) 586-3888

*Board Certified Physicians in Family Medicine  
and Pediatrics dedicated to your care*

## office hours

Mon-Fri 8am-5pm

Saturday 8am-1pm

Sunday Noon-3pm

## 290 LOCATION:

Mon-Fri 8am-5pm

## meet our team

Huong T Le, MD

Quoc Le, MD

Alex Nguyen, MD

Blandina Sison, MD

Anthony Yee-Young, MD

Shital Patel, MD

Heidi Nashed, MD

Luz Marquez, MD

Jennifer Dong, MD

Asma Ahmad, MD

Vu Anh Phung, MD

Annie Hoang, MD

Tami Berckenhoff, PA-C

Brandi Valenzuela, PA-C

Sydney Payne, PA-C

*providing  
quality care  
for the  
entire family*



## 1960 Family Practice Is Pleased To Introduce Our Newest Physicians

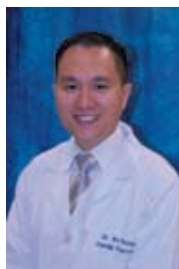

Dr. Vu Phung joined 1960 Family Practice in July 2009. Dr. Phung graduated from Texas Tech University and is board certified in Family Medicine. He completed his residency in Family Practice and in pursuing his special interest; he completed his fellowship in Geriatric Medicine. Dr Phung welcomes patients of all ages to his practice.



Dr. Annie Hoang joined our practice in August of 2009. She graduated from Texas A & M University and finished her training in Family Practice at Texas Tech University. She is board certified in Family Medicine and has been providing comprehensive care for adults and children with compassion and kindness for the past 10 years. She welcomes all new patients to her practice.

Anne  
evalu  
tions.  
have  
blood  
shoul  
once

Acce  
Most



# & Urgent Care Center

Family Practice, Internal Medicine  
to your healthcare needs.

20320 Northwest Frwy Ste 500  
Houston, Texas 77065  
(turn right at the Firework Warehouse)  
Located at 290 and 1960

1960



FAMILY PRACTICE

**\$10.00 OFF**  
Well Woman Exam  
or Physical Exam

Routine Screening  
**MAMMOGRAM**  
**\$105.00**

The physicians of 1960 Family Practice follow the recommendations of the American Cancer Society for a healthy life style.

**Annual Physical** - A physical is the examination of the body and its function. During a physical you will also have your cholesterol, diabetes, and blood pressure evaluated. Individuals should have a physical examination once a year.

**Well Woman Exam** - This is a comprehensive gynecologic and obstetric evaluation. Including the evaluation of the cervical epithelial cells for abnormalities that could cause cancer. Women of child bearing age should have a well woman exam once a year.

**Mammograms** - 1960 Digital Imaging offers Digital Mammograms. Women should have a baseline mammogram beginning at age 35. Mammograms are recommended every 2 years through age 45. Women over the age of 45, should have a mammogram every year.

Accepting New Patients  
Insurance Accepted

**281-586-3888**

Appointment press option 1

[www.1960fp.net](http://www.1960fp.net)

No appointment Necessary  
Walk-In Clinic  
Same Day Appointments

**NOT AVAILABLE  
ONLINE**

## CYPRESS CHRISTIAN SCHOOL

*"The Power of a Simple Gift"*



"Everyone loves to receive gifts. During the Christmas season, we celebrate the most special gift of all—God's Son, Jesus Christ." These are the words of Franklin Graham, President of Samaritan's Purse, an international relief organization. The students of Cypress Christian School chose to share the *'good news of great joy'* (Luke 2:10) with children around the world through the Operation Christmas Child project sponsored by Samaritan's Purse.

This year, millions of children will experience Christmas joy when they receive gift-filled shoe boxes and hear the Gospel message through Christian literature and follow-up discipleship programs.

Over the course of several weeks, CCS students took time out of their busy classroom schedules to write letters, fill shoe boxes with gifts, and wrap them in preparation for shipping to needy children across the globe. "This has been a wonderful example to teach our children the gift of giving to those less fortunate," said Elementary Principal Donna Stumbaugh. "Several teachers commented on the great discussions about giving to others that their classes entertained as a result of participation in the project."



## Security Information

To schedule a deputy to patrol your home address while you are away on vacation, extended business trip or hospital stay, etc., contact District 5 Vacation Watch at 281-290-2100.

Harris County Sheriff's Office - <http://www.hcso.hctx.net>

Automobile decals may be obtained from our board members and Ron Matthews. These decals help identify automobiles that belong in our community.

## Clubhouse Availability

Winchester Trails newly renovated neighborhood clubhouse is available for neighborhood residents to rent for parties, meetings, Bunco, dinners, etc. The clubhouse rate is **\$10** per hour with a **\$30 minimum**. The clubhouse holds up to 50 people and has a kitchen with a stove, microwave and fridge, as well as 6 tables and plenty of folding chairs.

A **security deposit of \$250** and a signed contract (contract may be viewed on our neighborhood website [www.winchestertrails.com](http://www.winchestertrails.com).) are required to secure your booking.

For more information, please call 281-615-0335 or email me at [clubhouse@winchestertrails.com](mailto:clubhouse@winchestertrails.com)

*Linda van Zuilekom*

## Winchester Trails Disclaimer

DISCLAIMER: Articles and ads in this newsletter express the opinions of their authors and do not necessarily reflect the opinions of Winchester Trails Board, Committee or volunteers (known as WTC). WTC is not responsible for the accuracy of any facts stated in articles whether drafted by Board members, committees or volunteers. All warranties and representations made in the advertising content are solely between the advertiser and purchaser. Any such claims regarding its content should be taken up with the specific advertiser.

- Every effort will be made to provide correct and updated information.
- There isn't any liability between advertiser and Peel Inc. with regards to ad costs.

- Every effort has been made to avoid mistakes. WTC takes no responsibility but will help with efforts to correct misprints.

- Under no circumstances shall WTC be held for incidental or consequential damages, inconvenience, loss of business or services, or any other liabilities from failure to publish in a timely manner.

Every resident is responsible for their own due diligence when selecting a vendor for services. Just because a vendor is listed in the Trail Writer, we assume no responsibility for checks from the Better Business Bureau, Craig's List, Angie's List or any other listing that might give a favorable or non-favorable rating. Please check each vendor you are considering, ask for references in our area (don't rely on yard signs). Examine each vendor you may consider for business as a new vendor. Changes of five or ten years between uses may indicate ownership changes. Advertising in the newsletter is a marketing decision and assumes no service, price or guaranteed checklist.

You may contact Ron Matthews or any Board member with questions on this disclaimer.

## St. Elizabeth Ann Seton Catholic School

*Learn to love. Love to learn.*



Excellent Curriculum  
Liturgy • Computer and Science Labs  
Athletics • Capturing Kids' Hearts™  
Extended Day

Pre-K—Eighth Grade  
6646 Addicks-Satsuma Rd.

281-463-1444  
[www.seascs.org](http://www.seascs.org)

**OPEN HOUSE WED., FEBRUARY 3, 2010**

9AM TO 2PM and 6PM TO 8PM

**Advertise  
Your Business Here  
888-687-6444**

## Bashans Painting & Home Repair

Commercial/Residential  
Free Estimates

**281-347-6702**



**281-731-3383 cell**



- Interior & Exterior Painting
- Hardi Plank Installation
- Wood Replacement
- Sheetrock Repair
- Interior Carpentry
- Cabinet Painting
- Wallpaper Removal and Texturizing
- Pressure Washing
- Fence Repair/Replacement
- Garage Floor Epoxy
- Custom Staining
- Roofing
- Gutter Repair/Replacement
- Faux Painting

**References Available • Fully Insured**  
**NO PAYMENT UNTIL COMPLETION**  
[bashanspainting@earthlink.net](mailto:bashanspainting@earthlink.net)

**FREE**  
Skin Care Analysis  
and Consultation

# Discover the Advanced way to look and feel great!

**Courtney Snook**  
Medical Spa  
Marketing Liason

**Janies Rummel**  
Medical Spa  
Marketing Manager

**Diana Malone, MD**  
1960 Family Practice

**Brandi  
Valenzuela,  
PA-C**  
1960 Family  
Practice

**Huong Le, MD**  
Medical Spa Director  
1960 Family Practice

MELT FAT WITH THE LATEST  
Liposculpture SmartLipo™

REMOVE UNWANTED HAIR  
Laser Hair Removal

REMOVE UNSIGHTLY VEINS  
Laser Vein Removal, Vein Ablation, Sclerotherapy

ADVANCES IN WRINKLE REDUCTION  
Fillers and Botox®

TIGHTEN LOOSE AND SAGGING SKIN  
Titan™

ERASE YEARS OF SUN-DAMAGED SKIN  
FotoFacial®

REDUCE ACNE BREAKOUTS AND SCARS  
Acne Light Treatments, Chemical Peels, Microdermabrasion

MINIMIZE PORES & FINE LINES  
Laser Toning



**281-453-7085**

**Huong Le, M.D.**  
Medical Director  
Board Certified Physician

**Phu Do, M.D.**  
Board Certified  
Surgeon

20320 Northwest Freeway, #550 | Houston, TX 77065  
837 FM 1960 West, #105 | Houston, TX 77090

**WWW.ADVANCEDCOSMETICLASER.COM • WWW.1960FP.NET**

## LONE STAR COLLEGE

### *CyFair Perspective*

#### REGISTER NOW FOR MINI-MESTER AND SPRING SEMESTER CLASSES

Catch up or get ahead this holiday season! Take a mini-mester course in December or register early for spring. Mini-mester classes begin Dec. 14. Spring semester classes begin Jan. 19, 2010. For information, call 281-290-3200 or 832-782-5000 or go online to LoneStar.edu.

#### HOLIDAY PERFORMANCES ON STAGE

This holiday in the Main Stage Theatre are "A Taffeta Christmas" set Dec. 3 through Dec. 13 and the free String Orchestra concert "Collage" set Dec. 7. For tickets and information call 281-290-5201 or go to LoneStar.edu/boxoffice.

#### L.I.F.E. LESSONS IN DECEMBER

The Learning, Inspiration, Fellowship and Enrichment (L.I.F.E.) programs are free and held Wednesdays at 10 a.m. in the Lone Star College-CyFair Branch Library (Room 131.) Programs in December include: learning about the Texas Rangers Dec. 2, tips for permanent weight loss, Dec. 9 and creating a holiday wreath Dec. 16. Programs will resume Jan. 13, 2010. Call the library at 281-290-3213 for L.I.F.E. program information or go online to LoneStar.edu.

#### HOLIDAY HAPPENING WITH A.L.L.

Celebrate the season with music, food and friends at the Dec. 10 Holiday Happening with LSC-CyFair's Academy for Lifelong Learning (A.L.L.) This event will be held at 4:30 p.m. – 6:30 p.m. at Heritage Lodge at Towne Lake. A.L.L. is designed for adults age 50 and better. For information, send an e-mail to LSCCFCE@lonestar.edu or call 281-290-3460.

Articles in this newsletter express the opinions of their authors and do not necessarily reflect the opinions of Peel, Inc. or any of its employees. Peel, Inc. is not responsible for the accuracy of any facts stated in articles submitted by others. Federal Copyright Laws prohibit the reproduction of previously published materials which include newspaper articles, magazine articles and web page articles without the original author's expressed written consent. Please do not submit articles which are in violation of this law.

**DISCLAIMER:** Articles and ads in this newsletter express the opinions of their authors and do not necessarily reflect the opinions of Peel, Inc. or its employees. Peel, Inc. is not responsible for the accuracy of any facts stated in articles submitted by others. The publisher also assumes no responsibility for the advertising content with this publication. All warranties and representations made in the advertising content are solely that of the advertiser and any such claims regarding its content should be taken up with the advertiser.

\* The publisher assumes no liability with regard to its advertisers for misprints or failure to place advertising in this publication except for the actual cost of such advertising.

\* Although every effort is taken to avoid mistakes and/or misprints, the publisher assumes no responsibility for any errors of information or typographical mistakes, except as limited to the cost of advertising as stated above or in the case of misinformation, a printed retraction/correction.

\* Under no circumstances shall the publisher be held liable for incidental or consequential damages, inconvenience, loss of business or services, or any other liabilities from failure to publish, or from failure to publish in a timely manner, except as limited to liabilities stated above.

## MILESTONES

### NEW TEENAGERS - HAPPY 13TH!

12/05 - Michelle Urquhart

12/20 - Dillon Heard

### NEW DRIVERS - HAPPY 16TH!

12/02 - Rebecca Ward

12/07 - Dylan Stephens

12/13 - Colby McCord

12/13 - Hannah McCord

12/25 - Christopher Bulas

### NEW VOTERS - HAPPY 18TH!

12/06 - Courtney Creed

12/20 - Kevin Movagher

12/29 - Melanie Roberts

12/30 - Rebecca Claybourn

### NEW ADULTS - HAPPY 21ST!

12/01 - Shannon Bulas

12/27 - Curtis Spence

### HAPPY 20TH ANNIVERSARY!

12/16 - Scott & Melanie Roselius

### HAPPY 25TH ANNIVERSARY!

12/14 - Binod & Preeta Rajgariah

### HAPPY 30TH ANNIVERSARY!

12/22 - Richard & Janice Moore

### HAPPY 55TH ANNIVERSARY!

12/18 - Rondo & Amy McKinney

*Melissa Zmerzlikar* [directory@winchestertrails.com](mailto:directory@winchestertrails.com)

## Advertising Information

Please support the businesses that advertise in the Winchester Trails Trailwriter. Their advertising dollars make it possible for all residents to receive a newsletter each month at no charge. No homeowners association funds are used to produce or mail the newsletters. If you would like to support the newsletter by advertising, please contact our Sales Office at 888-687-6444; [advertising@PEELinc.com](mailto:advertising@PEELinc.com) for ad information and pricing. The deadline for ads is the 8th of each month for the upcoming month's newsletter.



**Peel, Inc.**

311 Ranch Road 620 S. Ste 200  
Lakeway, TX 78734-4775  
www.PEELinc.com

PRSRT STD  
U.S. POSTAGE  
PAID  
PEEL, INC.

WT

## *All of Your Dental Needs Under One Roof*



Dean Lankford, DMD

Kenneth Lepow, DDS

Evan Melamed, DDS



**LEPOW DENTAL**  
ASSOCIATES

**(713) 937-0050**

[www.lepowdental.com](http://www.lepowdental.com)

- Team of Dental Specialists
- Family Dentistry
- Cosmetic Dentistry
- Orthodontics and Invisalign
- Periodontal (Gum) Treatment/Surgery
- Root Canal Treatment
- Wisdom Tooth Removal
- Dentures and Partials
- Dental Implants

**Now Welcoming New Patients!**  
*Se Habla Español*

**9125 West Road**  
**Houston, Texas**